



Lagnaha open habitats

Author: Mandie Currie

Scale @ A2: 1:15,000

Date: 24/03/2023

Legend

- Potential woodland expansion areas
- Land Management Plan Areas
- Ancient Woodland Inventory**
  - Ancient (of semi-natural origin)
  - Long-Established (of plantation origin)
  - Other (on Roy map)
- Important Habitat Points**
  - Important Habitat Points
- Habitat Survey Polygons**
  - acid grassland
  - BLANKET BOG
  - bracken
  - coniferous woodland
  - UPLAND FLUSH, FEN & SWAMP
  - UPLAND HEATHLAND
  - other non priority broad habitat
  - OTHER UKBAP PRIORITY HABITAT
- Watercourses**
  - Watercourses

Lower slopes = Upland Birchwoods (UBI); Fen, marsh, swamp (FMS)  
 Upper slopes = Montane Heath (MH)

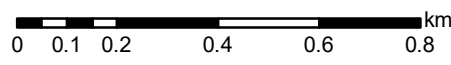

Reproduced by permission of Ordnance Survey on behalf of HMSO.  
 © Crown copyright and database right 2023. All rights reserved.  
 Ordnance Survey Licence number 100024925.  
 © Getmapping Plc and Bluesky International Limited 2023.

Scotland's national forests and land are responsibly managed to the UK Woodland Assurance Standard.

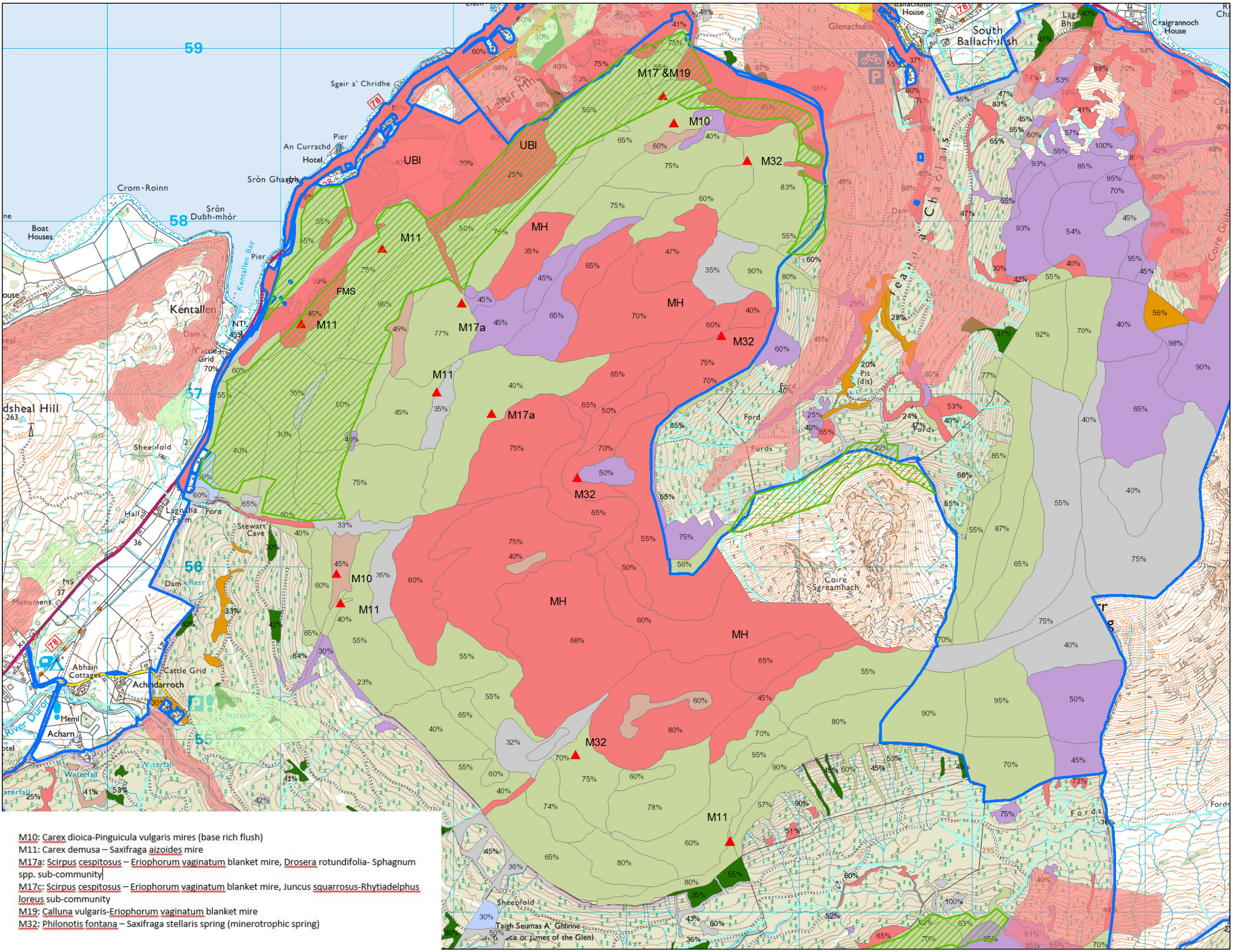

- M10:** *Carex dioica*-*Pinguicula vulgaris* mires (base rich flush)
- M11:** *Carex demusa* – *Saxifraga aizoides* mire
- M17a:** *Scirpus cespitosus* – *Eriophorum vaginatum* blanket mire, *Drosera rotundifolia*- *Sphagnum* spp. sub-community
- M17c:** *Scirpus cespitosus* – *Eriophorum vaginatum* blanket mire, *Juncus squarrosus*-*Rhytiadelphus loreus* sub-community
- M19:** *Calluna vulgaris*-*Eriophorum vaginatum* blanket mire
- M32:** *Philonotis fontana* – *Saxifraga stellaris* spring (minerotrophic spring)