

Map relevant to: Larbert LMP

Ref. No: 032/23/04

Map: Conservation and Heritage Map

Owner/Lessee

Signature .....

Date .....

On behalf of Scottish Forestry

Signature 

Date 20 January 2023



Larbert Conservation and Heritage

Author: Sandy Davidson

Scale @ A3: 1:5,000

Date: 03/08/2022

Legend

- |   |   |
|---|---|
|  Blocks  |  Native pinewood       |
|  Heritage  |  Upland birchwood      |
|  Heritage  |  Upland mixed ashwood  |
|  Listed Buildings (Scot.)                        |  Upland oakwood        |
|  A   |  Wet woodland          |
|  B   |  Blackthorn scrub      |
|  C   |  Hawthorn scrub        |
|  National Monuments Record for Scotland (Scot.)  |  Juniper scrub         |
|  National Monuments Record for Scotland (Scot.)  |  Montane willow scrub  |
|  National Monuments Record for Scotland (Scot.) |  Unidentifiable type  |
|  Ancient Woodland Inventory                    |  Clear fell          |
|  Ancient (of semi-natural origin)              |  Non native          |
|  Long-Established (of plantation origin)       |  Open land habitat   |
|  NWSS Habitat                                  |  Scheduled Monuments |
|  Lowland mixed deciduous woodland              |  Scheduled Monuments |

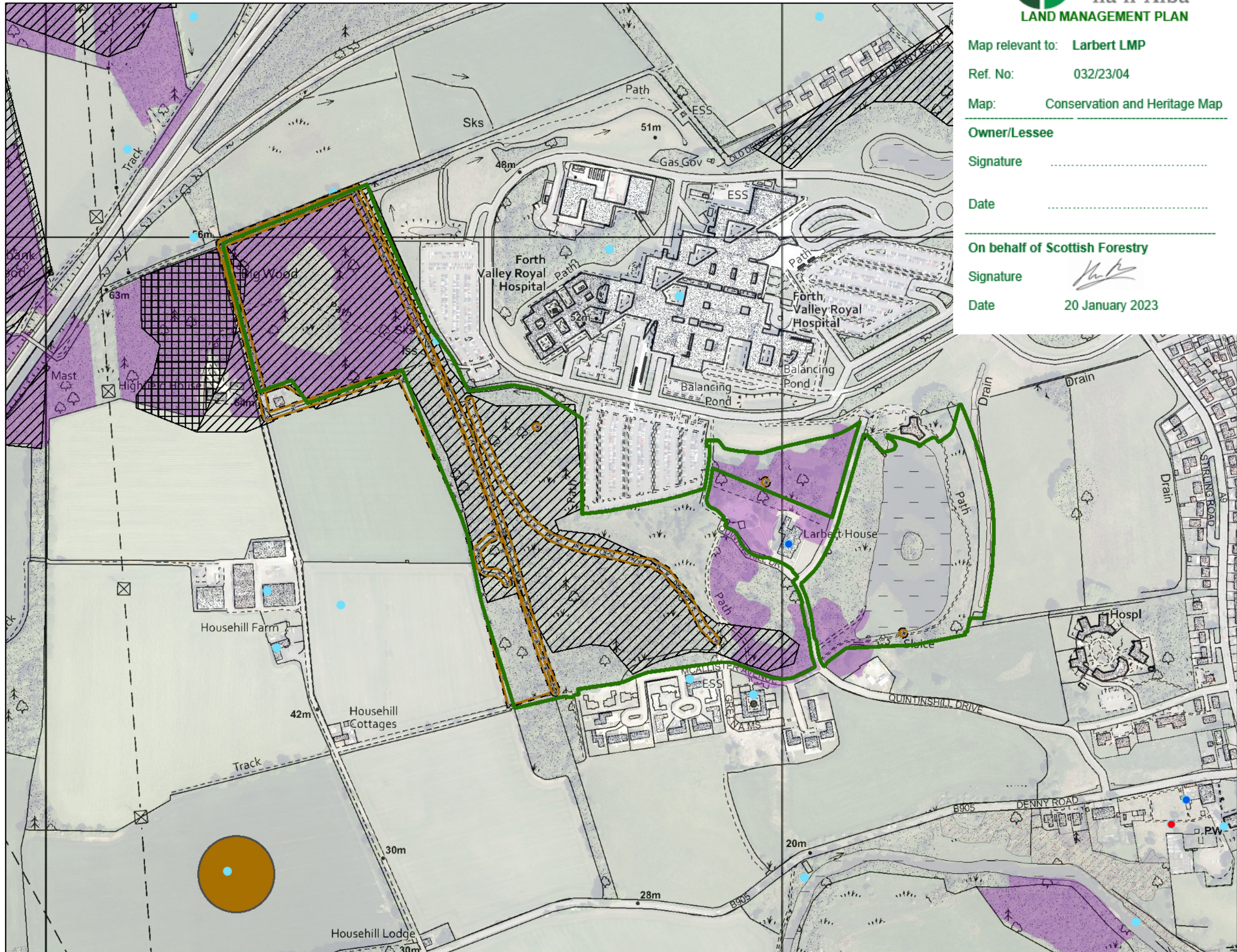

0 0.0226 0.045 0.09 0.135 0.18 km



Reproduced by permission of Ordnance Survey on behalf of HMSO.  
© Crown copyright and database right 2022. All rights reserved.  
Ordnance Survey Licence number 100024925.  
© Getmapping Plc and Bluesky International Limited 2022.

Scotland's national  
forests and land  
are responsibly  
managed to the  
UK Woodland  
Assurance Standard.

