

M5 Knapdale Felling Approval

Scale @ A1: 1:25,000

Date: 22/10/2020

Author: Susannah Hughes

Legend

Forest Roads

- Forest Roads
- Planned Roads
- Open Water

Scenario Management Coupes (Felling Year)

- Felled or fell year requires review (2011 - 2020)
- Phase 1 felling (2021 - 2025)
- Phase 2 felling (2026 - 2030)
- Phase 3 felling (2031 - 2035)
- Phase 4 felling (2036 - 2040)

- Phase 5 felling (2041 - 2045)
- Phase 6 felling (2046 - 2050)
- Phase 7 felling (2051 - 2055)
- After 2055
- Long Term Retention (Fell after Phase 3)
- Natural Reserve
- Minimum Intervention
- Coppice
- Low Impact Silviculture
- Open

Missing Data

Blocks

- Blocks

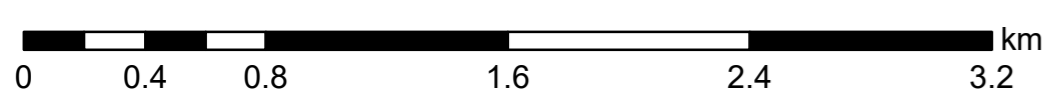

Scotland's national forests and land are responsibly managed to the UK Woodland Assurance Standard.



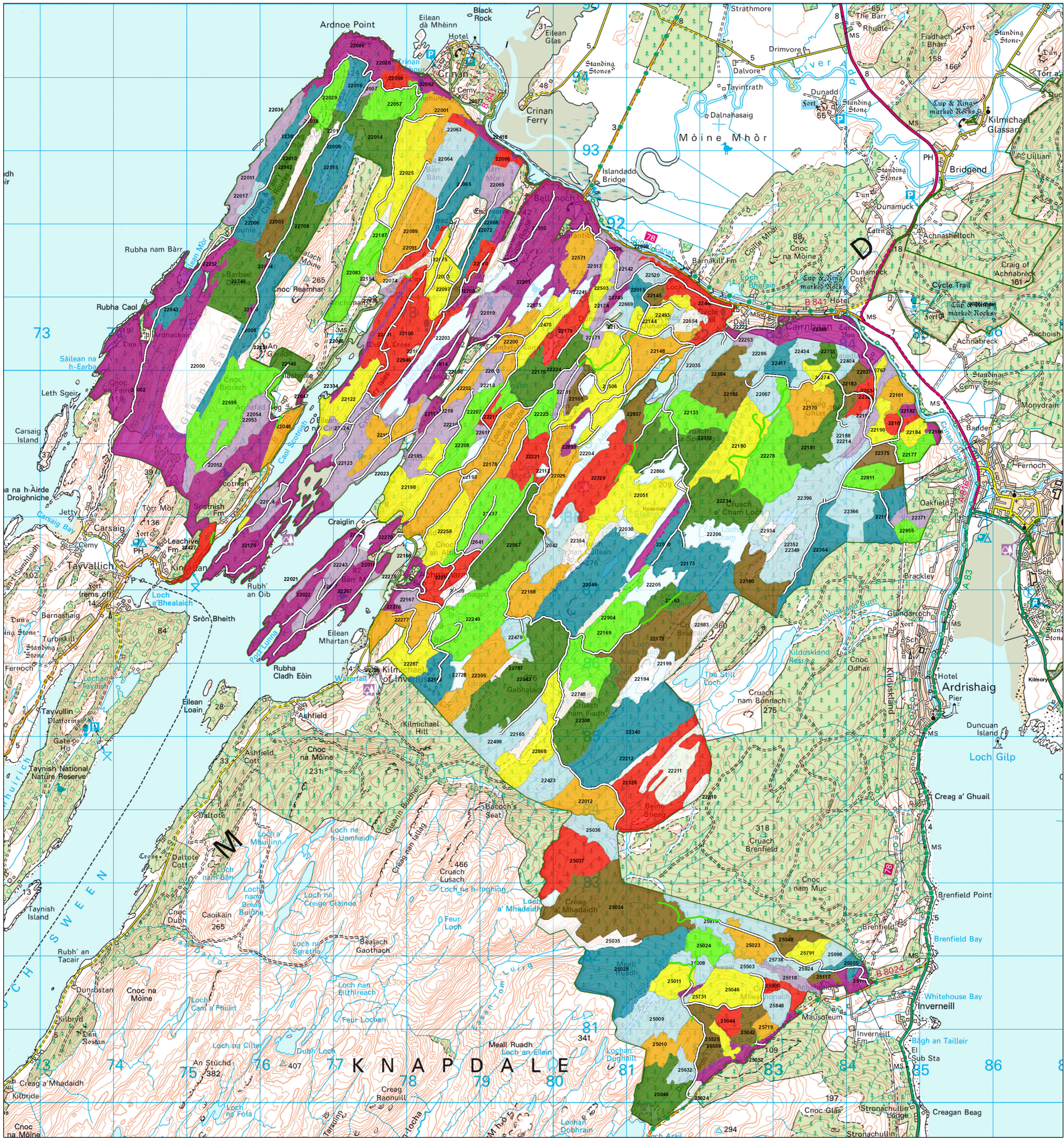

M5 Knapdale Felling

Scale @ A1: 1:25,000

Date: 28/10/2020

Author: Susannah Hughes

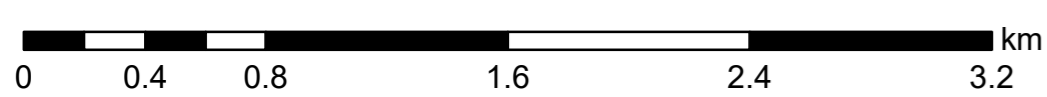

Reproduced by permission of Ordnance Survey on behalf of HMSO. © Crown copyright and database right 2020. All rights reserved. Ordnance Survey Licence number 100024925. © Getmapping Plc and Bluesky International Limited 2020.

Legend

- Planned Roads**
 - Planned Roads
 - Forest Roads
- Scenario Management Coupes (Felling Year)**
 - Felled or fell year requires review (2011 - 2020)
 - Phase 1 felling (2021 - 2025)
 - Phase 2 felling (2026 - 2030)
 - Phase 3 felling (2031 - 2035)
 - Phase 4 felling (2036 - 2040)
 - Phase 5 felling (2041 - 2045)
 - Phase 6 felling (2046 - 2050)
 - Phase 7 felling (2051 - 2055)
 - After 2055
 - Long Term Retention (Fell after Phase 3)
 - Natural Reserve
 - Minimum Intervention
 - Coppice
 - Low Impact Silviculture
 - Open
- Blocks**
 - Missing Data
 - Blocks

Scotland's national forests and land are responsibly managed to the UK Woodland Assurance Standard.

